

JOINERY

D: DOOR PANELL ED 3'-0" x 7'-0"
 DI: - DO - 2'-6" x 6'-6"
 W: WINDOW GLAZED 4'-0" x 4'-6"
 WI: - DO - 3'-0" x 4'-6"
 X: VENTILATOR GLAZED 3'-0" x 2'-0"

COLOUR INDEX

PROPOSER ROAD
 SITE BOUNDARY

PLOT AREA: 2001 SQFT
 BUILTUP AREA: 732 SQFT

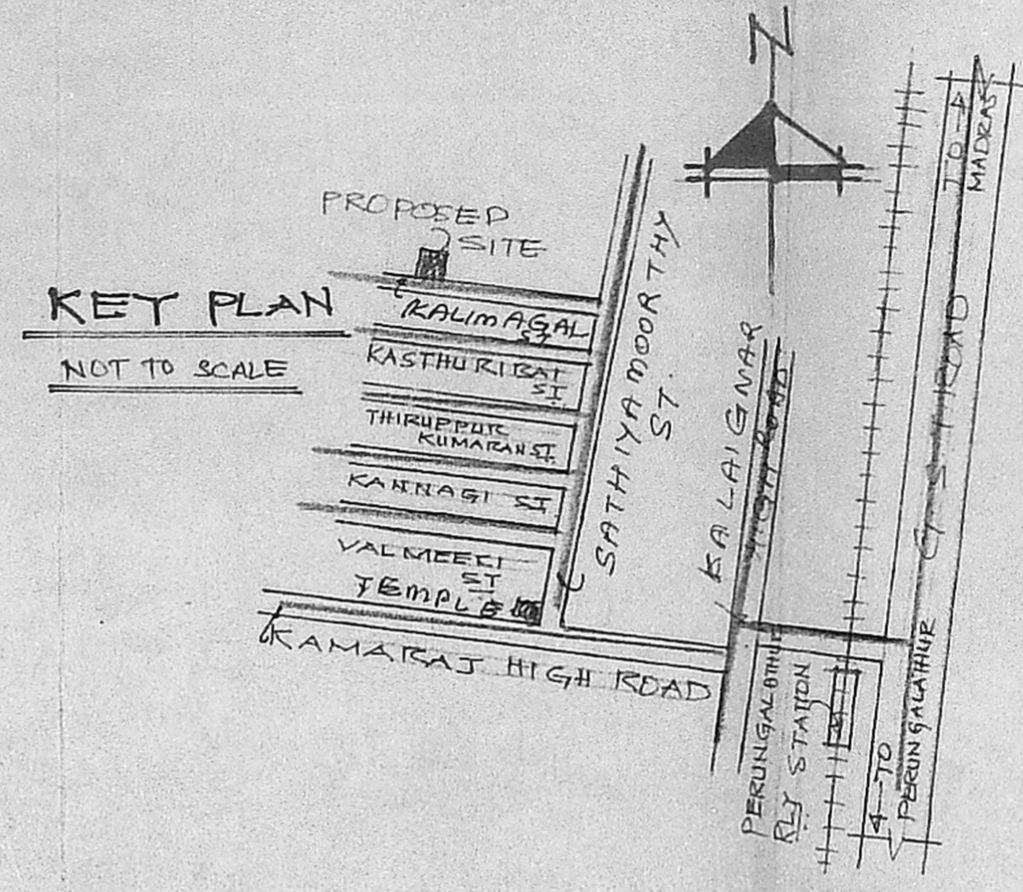

Planning Permit No. A/1252/190

APPROVED

SUBJECT TO THE CONDITIONS IN THIS OFFICE LETTER.

No. A3/16924/190. Dated 22.9.90

C. A. Unnikrishnan
 27/9/90
 FOR MEMBER SECRETARY
 MADRAS METROPOLITAN
 DEVELOPMENT AUTHORITY
 MADRAS - 600 008.

PLAN SHOWING THE PROPOSED CONSTRUCTION OF THE RESIDENTIAL BUILDING IN PLOT NO. , S.NO 132/1A1 OF PERUNGALATHUR VILLAGE, SAIDAPET TALUK, CHENGALPATTU DISTRICT.

SCALE: 1" = 8'-0" (1:100)

MMDA [A]/PP No. /
 C.No. A3/16924/190

Asst. ...

Scrutiny 27/9/90
 PART I
 PART II

A.P. D.P.

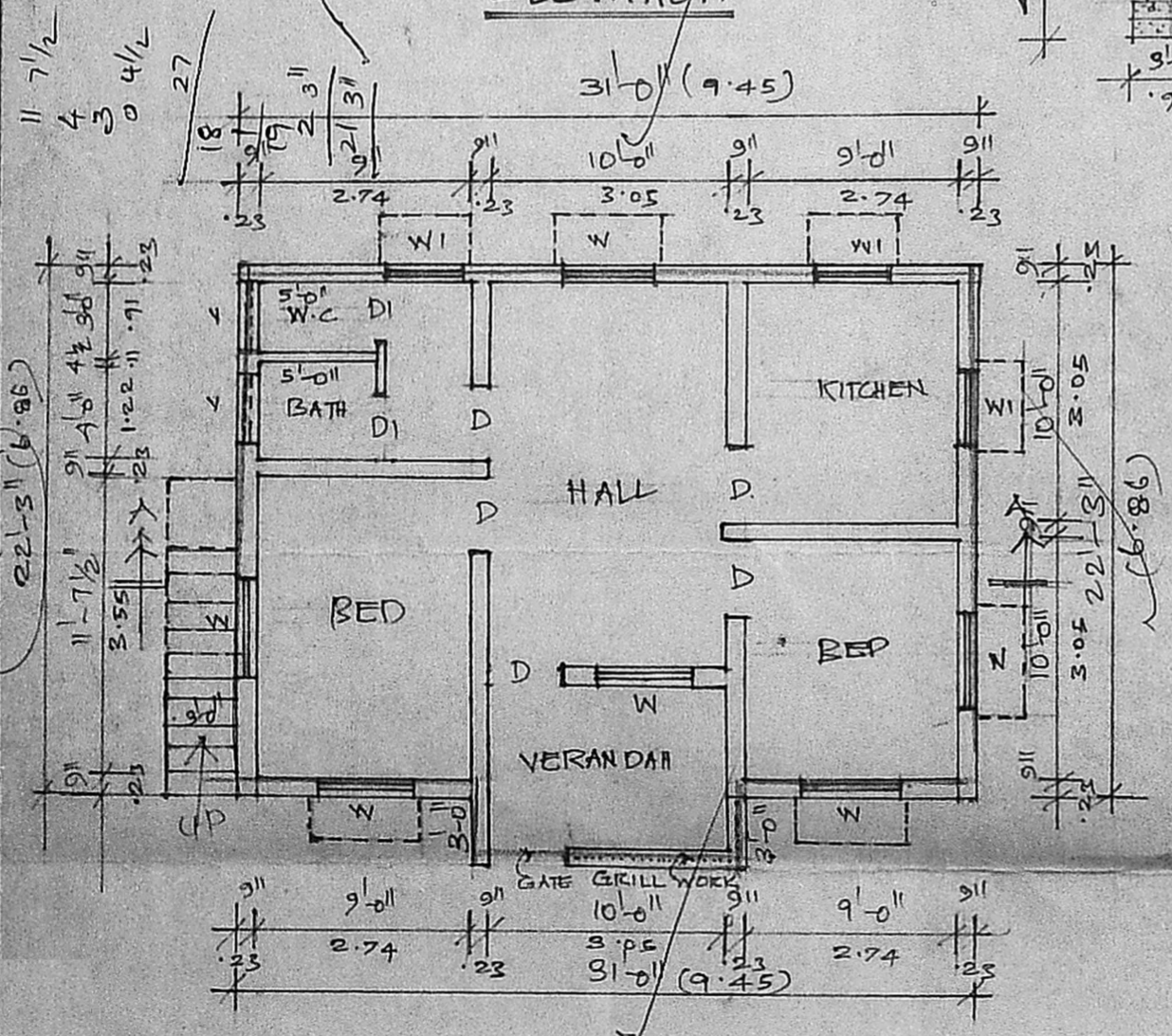
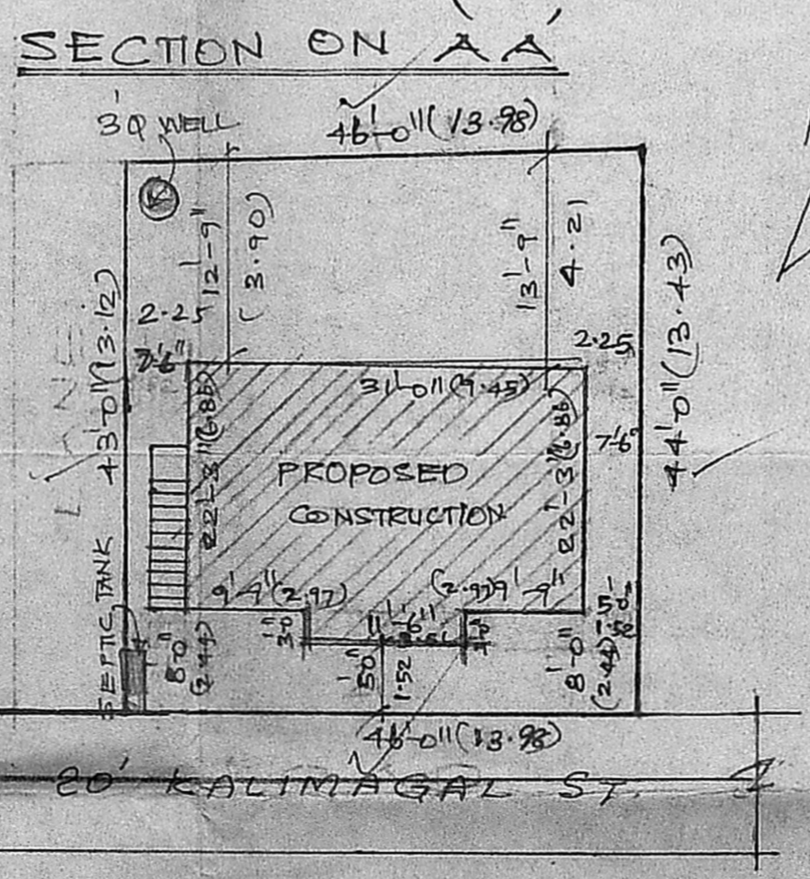
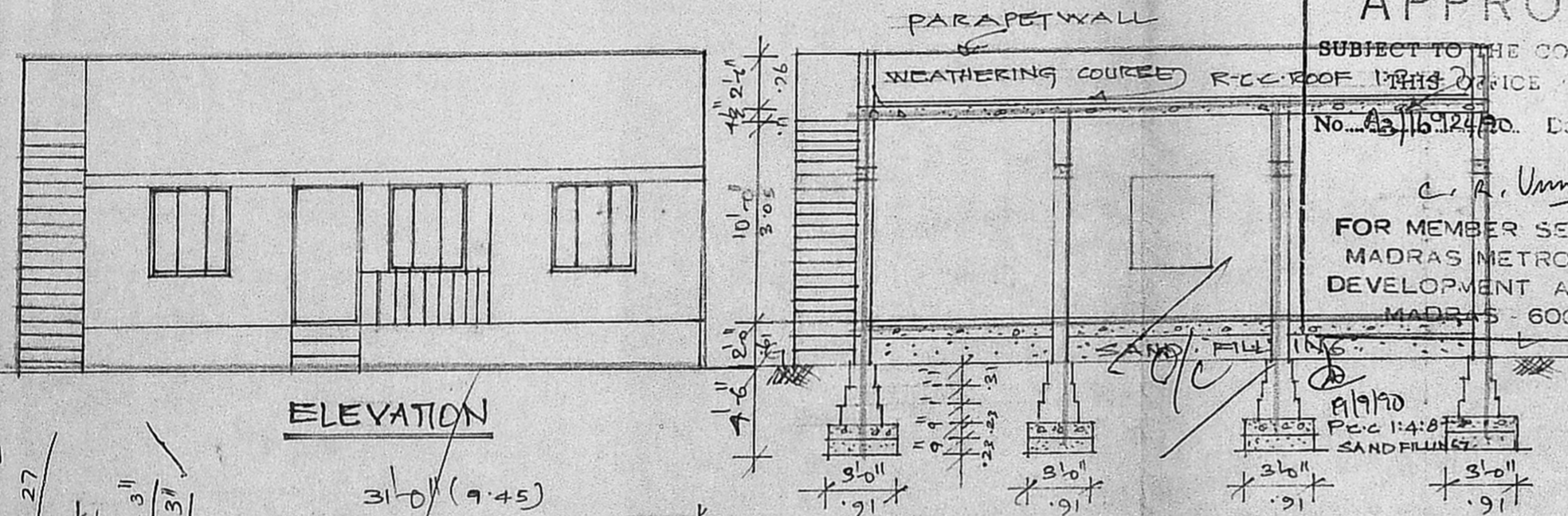

SITE PLAN
 SCALE: 1" = 8'-0" (1:100)

[Signature]
 OWNER

[Signature]
 R. Mohan Rao, D.C.E.
 LICENSED SURVEYOR
 Corporation of Madras
 REG. No. 14
 AMBATTUR TOWN SHIP
 ALANDUR MUNICIPALITY
 Consulting Engineer & Contractors
 Off ce: 15, Madley Road
 MADRAS-600 008
 LICENSED SURVEYOR